

**PROJECT:**  
**MIZORAM HEALTH SYSTEM STRENGTHENING PROJECT**

**TITLE :**  
**PROPOSED CMO OFFICE BUILDING AT HNAHTHIAL**

**SHEET TITLE :**  
**SITE PLAN**

**SHEET No: FP/1**

**DATE : 5/12/2020**

**REVISION No : 1**

**Date of Revision:**  
**4/12/2020**

- i) All dimensions are in mm
- ii) All levels are in m

**SCALE : 1:400**

**Drawing By :**  
 (C ZOTHANTLUANGA)  
 Assistant Engineer (CPHC/HWC)  
 National Health Mission  
 Mizoram : Aizawl

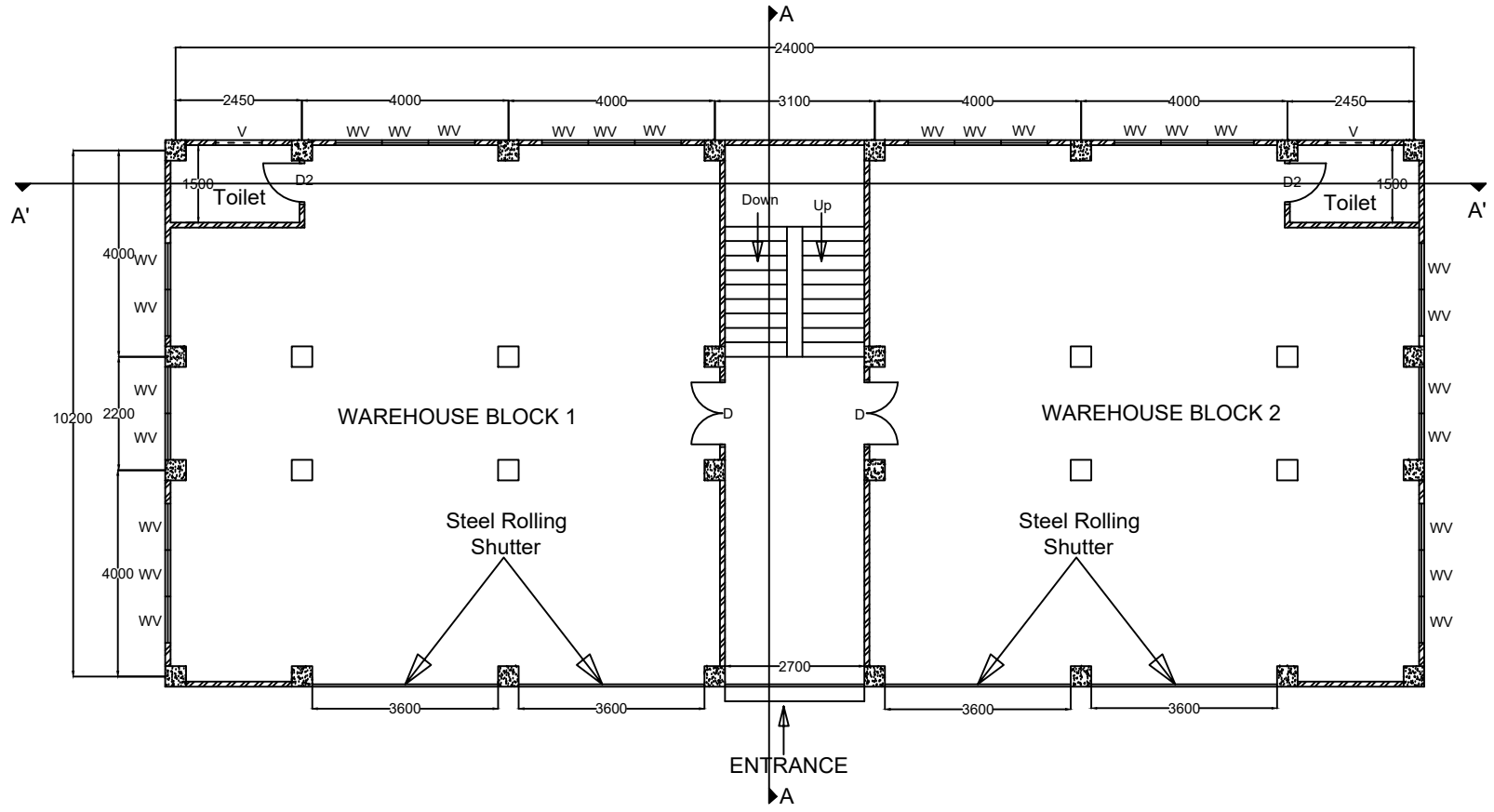
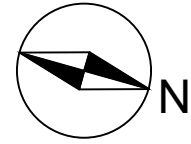

**PROJECT:**  
**MIZORAM**  
**HEALTH**  
**SYSTEM**  
**STRENGTHENING**  
**PROJECT**

**TITLE :**  
 PROPOSED CMO  
 OFFICE BUILDING  
 AT HNAHTHIAL

**SHEET TITLE :**  
 GROUND FLOOR PLAN

**SHEET No:** FP/2

**DATE :** 12/10/2020

**REVISION No :** 1

**Date of Revision:**  
 4/12/2020

**SCALE :** 1:120

**Schedule of openings:**  
 D = 1200 x 1950  
 D1 = 900 x 1800  
 D2 = 750 x 1800  
 W = 900 x 1200  
 V = 900 x 450  
 V1 = 750 x 450  
 RS = 3600 x 3050  
 SG = 2400x3050

i) All dimensions are in mm  
 ii) All levels are in m

**Design By :**  
 (ROZAMPUIA)  
 Structural Engineer

**Drawing By :**  
 (C ZOTHANTLUANGA)  
 Assistant Engineer (CPHC/HWC)  
 National Health Mission  
 Mizoram : Aizawl

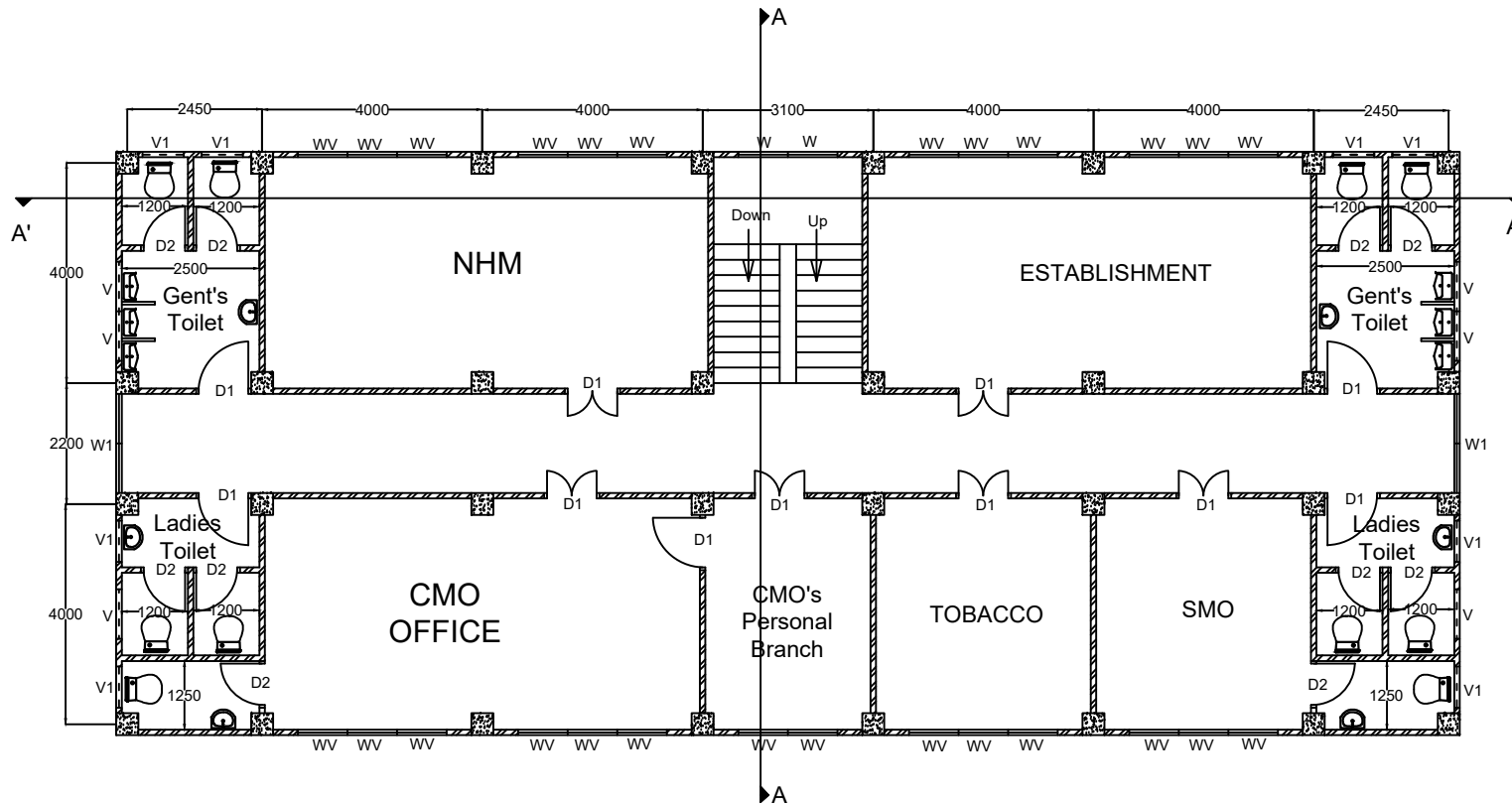
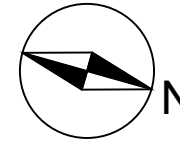

**PROJECT:**  
**MIZORAM**  
**HEALTH**  
**SYSTEM**  
**STRENGTHENING**  
**PROJECT**

**TITLE :**  
 PROPOSED CMO  
 OFFICE BUILDING  
 AT HNAHTHIAL

**SHEET TITLE :**  
 FIRST FLOOR PLAN

**SHEET No:** FP/3

**DATE :** 12/10/2020

**REVISION No :** 1

**Date of Revision:**  
 4/12/2020

**SCALE :** 1:120

**Schedule of openings:**

- D = 1200 x 1950
- D1 = 900 x 1800
- D2 = 750 x 1800
- W = 900 x 1200
- V = 900 x 450
- V1 = 750 x 450
- RS = 3600 x 3050
- SG = 2400x3050

- i) All dimensions are in mm
- ii) All levels are in m

**Design By :**

(ROZAMPUIA)  
 Structural Engineer

**Drawing By :**

(C ZOTHANTLUANGA)  
 Assistant Engineer (CPHC/HWC)  
 National Health Mission  
 Mizoram : Aizawl

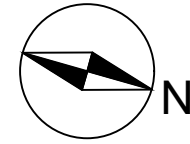

**PROJECT:**  
**MIZORAM**  
**HEALTH**  
**SYSTEM**  
**STRENGTHENING**  
**PROJECT**

**TITLE :**  
 PROPOSED CMO  
 OFFICE BUILDING  
 AT HNAHTHIAL

**SHEET TITLE :**  
 SECOND FLOOR PLAN

**SHEET No: FP/4**

**DATE : 12/10/2020**

**REVISION No : 1**

**Date of Revision:**  
**4/12/2020**

**SCALE : 1:120**

**Schedule of openings:**

- D = 1200 x 1950
- D1 = 900 x 1800
- D2 = 750 x 1800
- W = 900 x 1200
- V = 900 x 450
- V1 = 750 x 450
- RS = 3600 x 3050
- SG = 2400x3050

- i) All dimensions are in mm
- ii) All levels are in m

**Design By :**

(ROZAMPUIA)  
 Structural Engineer

**Drawing By :**

(C ZOTHANTLUANGA)  
 Assistant Engineer (CPHC/HWC)  
 National Health Mission  
 Mizoram : Aizawl

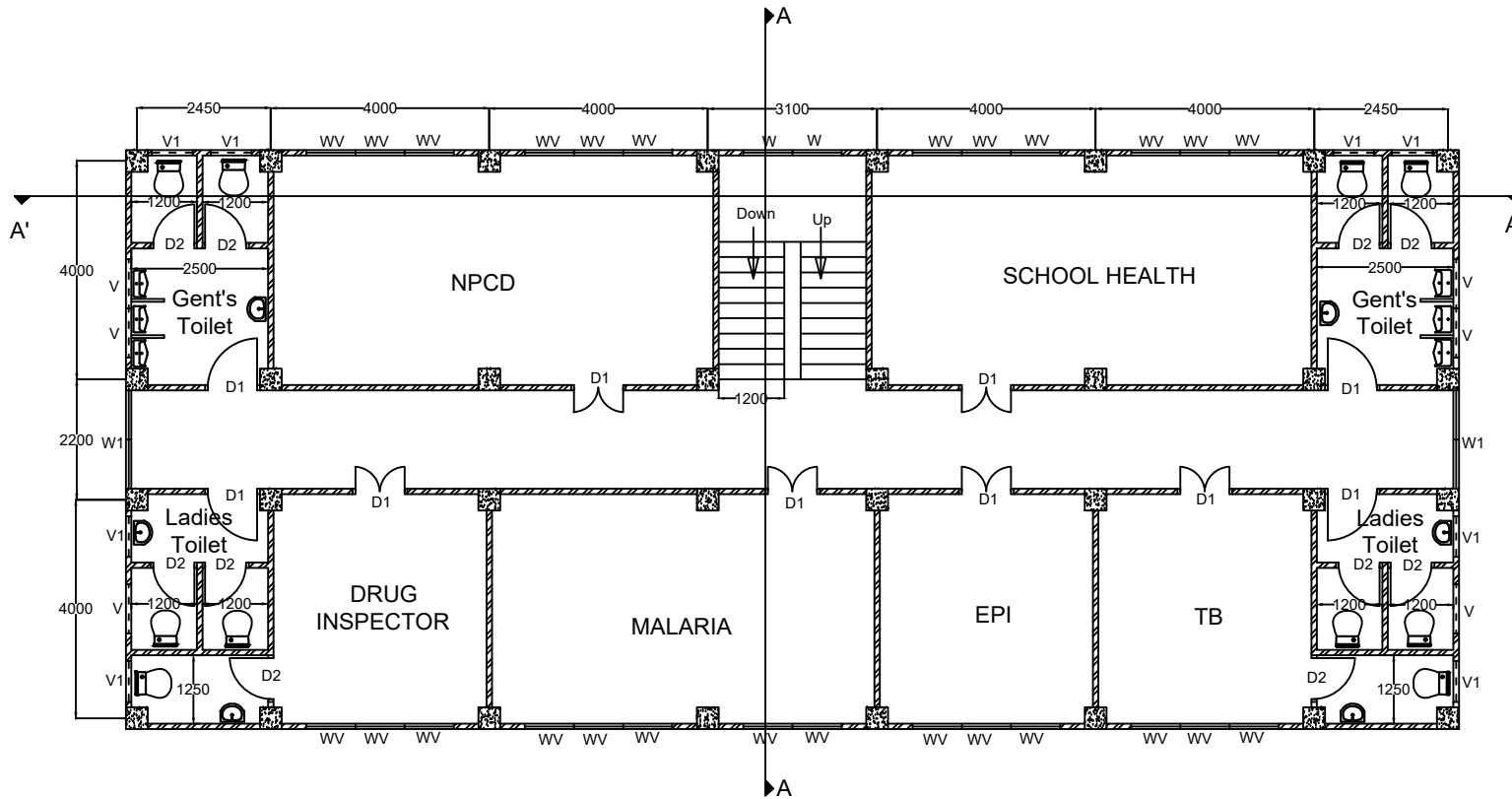

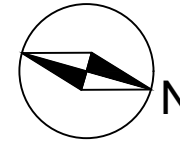

**PROJECT:**  
**MIZORAM**  
**HEALTH**  
**SYSTEM**  
**STRENGTHENING**  
**PROJECT**

**TITLE :**  
 PROPOSED CMO  
 OFFICE BUILDING  
 AT HNAHTHIAL

**SHEET TITLE :**  
 THIRD FLOOR PLAN

**SHEET No:** FP/5

**DATE :** 12/10/2020

**REVISION No :** 1

**Date of Revision:**  
 4/12/2020

**SCALE :** 1:120

**Schedule of openings:**

- D = 1200 x 1950
- D1 = 900 x 1800
- D2 = 750 x 1800
- W = 900 x 1200
- V = 900 x 450
- V1 = 750 x 450
- RS = 3600 x 3050
- SG = 2400x3050

- i) All dimensions are in mm
- ii) All levels are in m

**Design By :**  
 (ROZAMPUIA)  
 Structural Engineer

**Drawing By :**  
 (C ZOTHANTLUANGA)  
 Assistant Engineer (CPHC/HWC)  
 National Health Mission  
 Mizoram : Aizawl

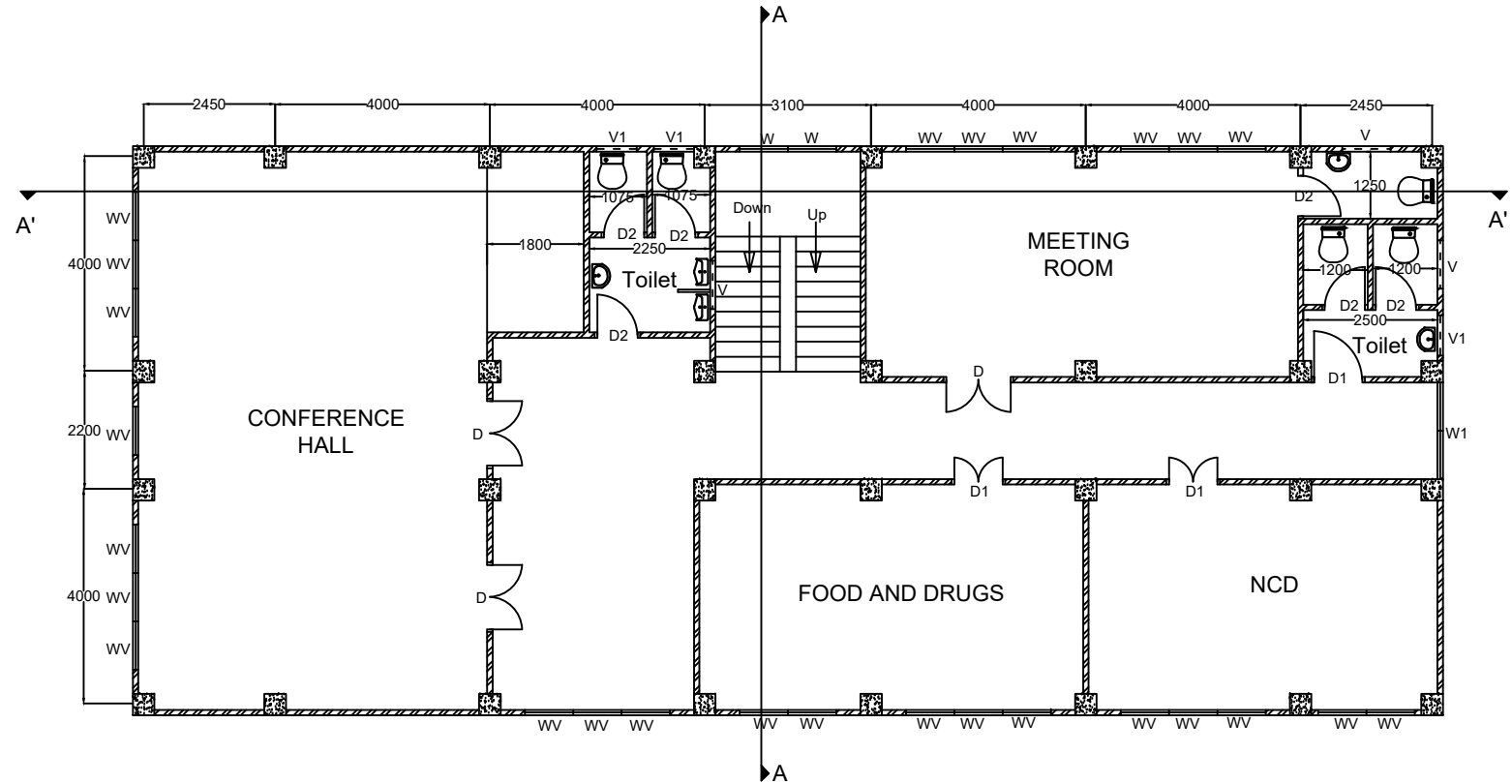

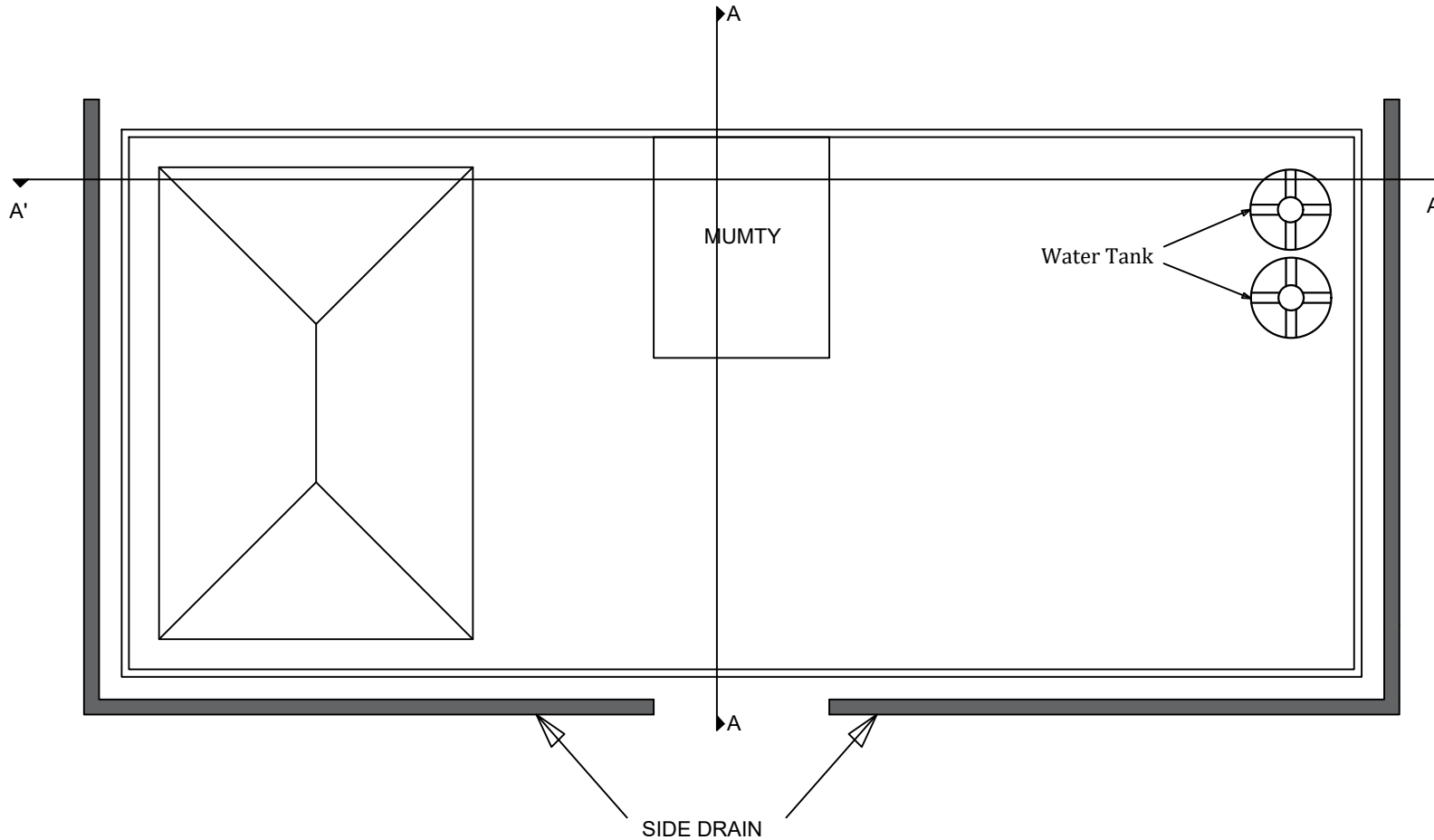
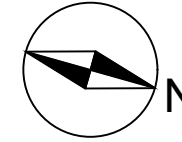

**PROJECT:**  
MIZORAM  
HEALTH  
SYSTEM  
STRENGTHENING  
PROJECT

**TITLE :**  
PROPOSED CMO  
OFFICE BUILDING  
AT HNAHTHIAL

**SHEET TITLE :**  
TERRACE PLAN

**SHEET No:** FP/6

**DATE :** 12/10/2020

**REVISION No :** 1

**Date of Revision:**  
4/12/2020

**SCALE :** 1:120

**Schedule of openings:**

D = 1200 x 1950  
D1 = 900 x 1800  
D2 = 750 x 1800  
W = 900 x 1200  
V = 900 x 450  
V1 = 750 x 450  
RS = 3600 x 3050  
SG = 2400 x 3050

- i) All dimensions are in mm
- ii) All levels are in m

**Design By :**  
(ROZAMPUIA)  
Structural Engineer

**Drawing By :**  
(C ZOTHANTLUANGA)  
Assistant Engineer (CPHC/HWC)  
National Health Mission  
Mizoram : Aizawl

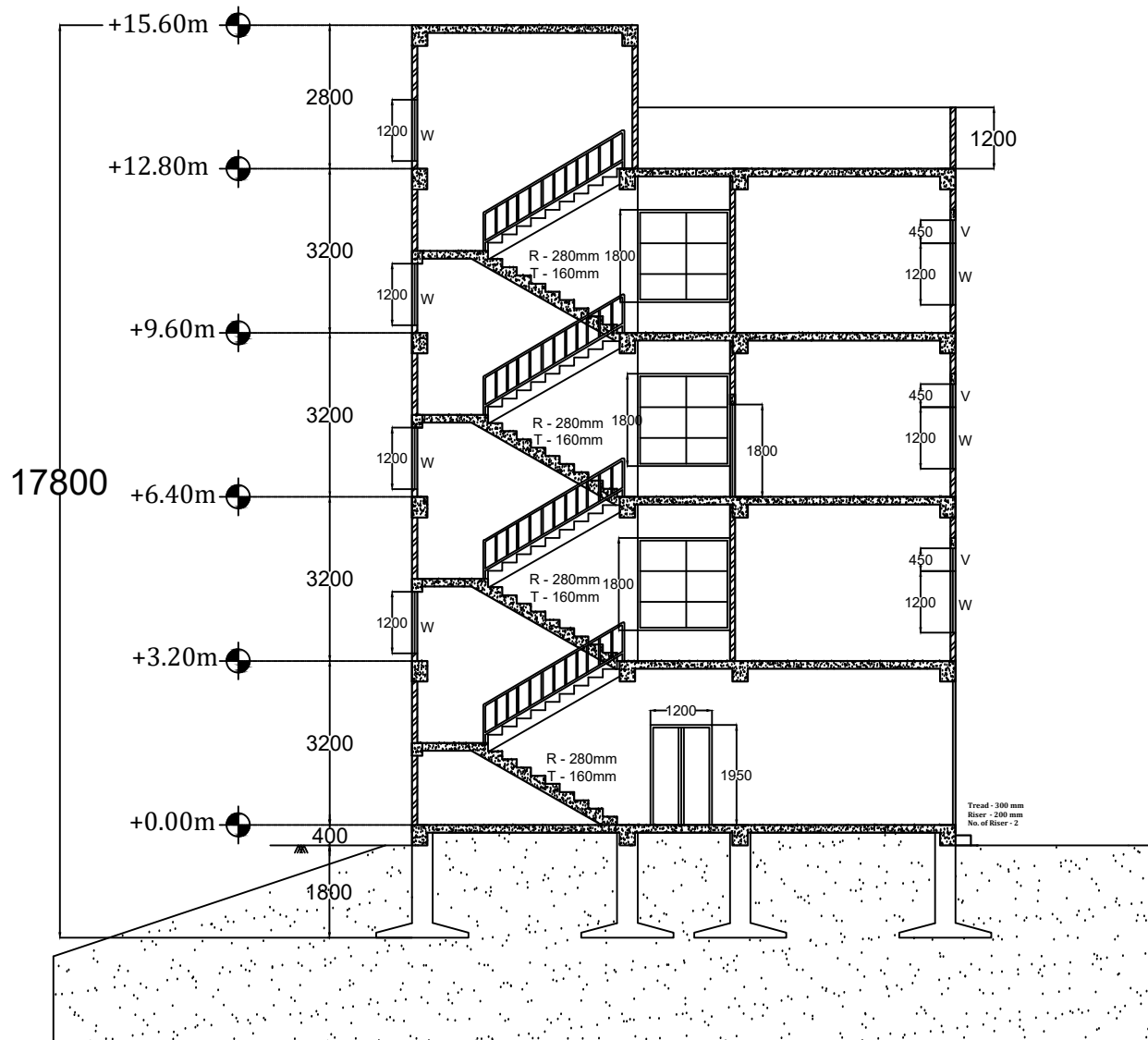

**PROJECT:**  
**MIZORAM**  
**HEALTH**  
**SYSTEM**  
**STRENGTHENING**  
**PROJECT**

**TITLE :**  
 PROPOSED CMO  
 OFFICE BUILDING  
 AT HNAHTHIAL

**SHEET TITLE :**  
 SECTION A-A

**SHEET No:** FP/7

**DATE :** 12/10/2020

**REVISION No :** 1

**Date of Revision:**  
 4/12/2020

**SCALE :** 1:120

**Schedule of openings:**

D = 1200 x 1950  
 D1 = 900 x 1800  
 D2 = 750 x 1800  
 W = 900 x 1200  
 V = 900 x 450  
 V1 = 750 x 450  
 RS = 3600 x 3050  
 SG = 2400 x 3050

- i) All dimensions are in mm
- ii) All levels are in m

**Design By :**  
 (ROZAMPUIA)  
 Structural Engineer

**Drawing By :**  
 (C ZOTHANTLUANGA)  
 Assistant Engineer (CPHC/HWC)  
 National Health Mission  
 Mizoram : Aizawl



**PROJECT:**  
**MIZORAM**  
**HEALTH**  
**SYSTEM**  
**STRENGTHENING**  
**PROJECT**

**TITLE :**  
 PROPOSED CMO  
 OFFICE BUILDING  
 AT HNAHTHIAL

**SHEET TITLE :**  
 SECTION A'-A'

**SHEET No:** FP/8

**DATE :** 12/10/2020

**REVISION No :** 1

**Date of Revision:**  
 4/12/2020

**SCALE :** 1:120

**Schedule of openings:**

- D = 1200 x 1950
- D1 = 900 x 1800
- D2 = 750 x 1800
- W = 900 x 1200
- V = 900 x 450
- V1 = 750 x 450
- RS = 3600 x 3050
- SG = 2400x3050

- i) All dimensions are in mm
- ii) All levels are in m

**Design By :**

(ROZAMPUIA)  
 Structural Engineer

**Drawing By :**

(C ZOTHANTLUANGA)  
 Assistant Engineer (CPHC/HWC)  
 National Health Mission  
 Mizoram : Aizawl





**PROJECT:**  
MIZORAM  
HEALTH  
SYSTEM  
STRENGTHENING  
PROJECT

**TITLE :**  
PROPOSED CMO  
OFFICE BUILDING  
AT HNAHTHIAL

**SHEET TITLE :**  
SIDE ELEVATION

**SHEET No:** FP/9

**DATE :** 12/10/2020

**REVISION No :** 1

**Date of Revision:**  
4/12/2020

**SCALE :** 1:120

**Schedule of openings:**

D = 1200 x 1950  
D1 = 900 x 1800  
D2 = 750 x 1800  
W = 900 x 1200  
V = 900 x 450  
V1 = 750 x 450  
RS = 3600 x 3050  
SG = 2400x3050

- i) All dimensions are in mm
- ii) All levels are in m

**Design By :**

(ROZAMPUIA)  
Structural Engineer

**Drawing By :**

(C ZOTHANTLUANGA)  
Assistant Engineer (CPHC/HWC)  
National Health Mission  
Mizoram : Aizawl



**PROJECT:**  
**MIZORAM**  
**HEALTH**  
**SYSTEM**  
**STRENGTHENING**  
**PROJECT**

**TITLE :**  
 PROPOSED CMO  
 OFFICE BUILDING  
 AT HNAHTHIAL

**SHEET TITLE :**  
 FRONT ELEVATION

**SHEET No:** FP/10

**DATE :** 12/10/2020

**REVISION No :** 1

**Date of Revision:**  
 4/12/2020

**SCALE :** 1:120

**Schedule of openings:**

- D = 1200 x 1950
- D1 = 900 x 1800
- D2 = 750 x 1800
- W = 900 x 1200
- V = 900 x 450
- V1 = 750 x 450
- RS = 3600 x 3050
- SG = 2400x3050

- i) All dimensions are in mm
- ii) All levels are in m

**Design By :**  
 (ROZAMPUIA)  
 Structural Engineer

**Drawing By :**  
 (C ZOTHANTLUANGA)  
 Assistant Engineer (CPHC/HWC)  
 National Health Mission  
 Mizoram : Aizawl