

259

PUP.C. LALSAWMLIANA R.T.I. CHHANNA

1. Bualpui (NG) khua a Damdawiin sak mek contractor hi tunge?
Ans Excel Consultancy Services, Aizawl, Mizoram.
2. Sanction amount hi engzatnge?
Ans Rs. 261.26 Lakhs.
3. Chhawng engzat tur nge?
Ans Chhawng khat tur.
4. A building len zawng leh a ban len zawng tur enge?
Ans A building len zawng chu 536.00 sq.m a ni a, a ban len zawng chu 0.23m x 0.23m ani.
5. A ban pakhat zel ah Rod engzat ding tur a ruahman n e?, Rod size tur enge.
Ans A ban pakhat zela 16mm 4nos leh 12mm 4nos te hman tur a ruahman ani.
6. PHCBan khur thuk zawng leh a ban len zawng tur enge? Ban leh ban inkar hlat zawng tur enge?
Ans Ban khur thuk zawng hi 5ft a ni, ban leh ban inkar hlat zawng chu 3.645 metre ani.
7. A beam pakhat zel hi a len zawng tur enge, Rod size tur enge?
Ans A beam pakhat zel len zawng chu 0.23m x 0.30m. Beam hi chi hrang hrang a awm a, a structure design angin Rod size tur hi 20mm te, 16mm te, leh 12mm te hman tur ani.
8. Sak hmaa a sak dan tur ruahmanna sawrkar in a pawmpui blueprint ka dil a che.?
Ans Enclosed.
9. Ka zawhna hi in Department chan a nihloh chuan a changtu Department ah khawngaih a min lo forward sak nghal turin ka dil ache?
Ans Health Department hnuai hna hi thawh ani.
10. Tunhnai ni 27 Dec 22 a Social media a kan lo hmuhdan chuan a building sak a chu a satu ten an sa uluk lo deuh thin a hria in sa tha tura an hrilh thin tih leh hotu lam ah pawh complain an pek thin thu te kan lo hmu a. Hemi chungchang ah hian hotu lam emaw a department lam hian ziakin wawi engzatnge complain in dawn tawh a, enge chumi hnuah in hmalakna/in bawhzui dan te?
Ans Hemi chungchangah hian a changtu department in complaint dawn a nei lo.
11. An rawn complainna soft copy leh ziaik a Minister lam emaw in hotu leh chhawngte hnen a ziaik a hmalakna inneih chuan chumi soft copy chu ka dil nghal bawkw a che u?
Ans Complaintna dawn a awm loh avangin pekchhuah theih kan nei lo.

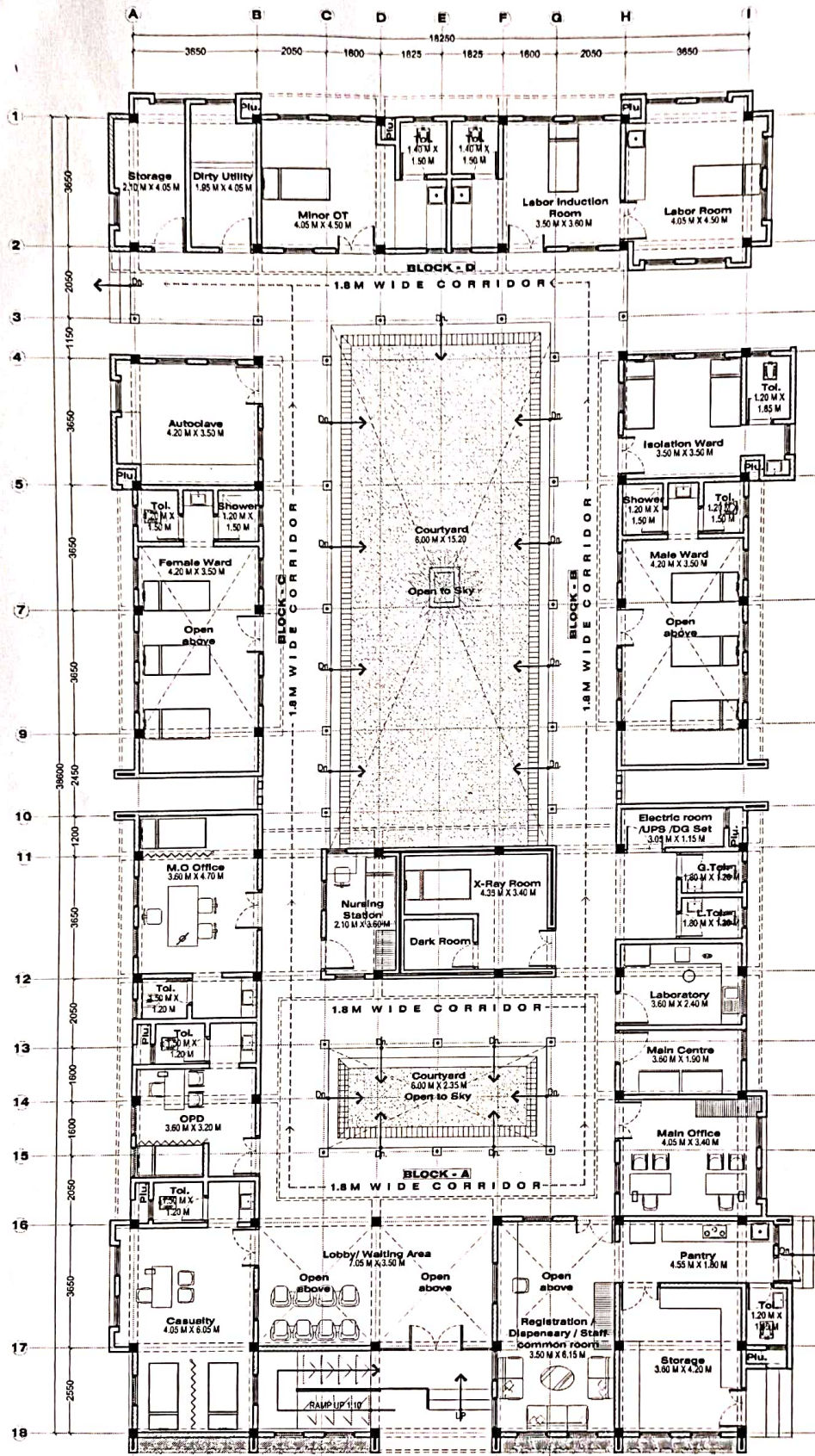

PROJECT:
Construction Of PHC
 @ BUALPUI NG

DIRECTORATE OF HEALTH SERVICES
 HEALTH & FAMILY WELFARE DEPTT.
 GOVT. OF MIZORAM

ARCHITECTS:
StudioOne Architects
 KHATLA, AIZAWL - 796001
 architects@studioone.pw

STRUCTURAL CONSULTANT:
Er. Hrangthanga Zote
 ZONJAM, AIZAWL - 796009
 hrangzote@gmail.com

CONSULTANT:
Excell Consultancy
 MISSION VENG, AIZAWL - 796001
 excellconsultancy@gmail.com

MATERIAL NOTATION

Burnt clay brick

RCC

Stone Masonry

Imp notes:

- All masonry & RCC wall surface shall be finished in 15mm thick CM plaster (1:3) & for all external wall surfaces water proof admixture shall be used as/spec.
- All RCC ceiling surfaces shall be finished in 10mm thick CM plaster (1:3) except in areas where false ceiling is proposed.
- Plastering shall be done after erection of RW/PS, elec./ac conduits, sleeves etc., & plumbing shall be done after completion of plaster.
- Provide 150mm X 150mm kerb at all ext. masonry walls abutting terrace/ sit-outs.
- All doors, sliding doors, window ventilators shall be fixed post plastering/ flooring.

General notes:

- This drawing is the property of the Architects and is not to be copied or used without prior permission.
- This drawing shall not be measured and only written dimensions shall be followed.
- All dimensions are in MM unless mentioned otherwise

REV NO	DATE OF REV.	DESCRIPTION OF REV.

TITLE:
FLOOR PLAN

STAGE : GFC	REV NO : R0
SCALE : 1:125	ORIENTATION :
SHEET SIZE : A3	
DATE : 21-05-2021	
PROJECT NO :	SHEET 05 -
ID : C-41	01